

**Contrabass**

*Commissioned by the Mixed Choir Obala Koper, Slovenia*

*In memoriam of the victims of terrorism*

# In memoriam

for mixed choir (SATB div.), harpsichord and string quintet

Biblical text in Latin:

*The Apocalypse Of Saint John (Revelation) /*

*Apocalypsis B. Joannis Apostoli (Revelatio Joannis)*

John 13:2-10

music by: Andrej Makor (b. 1987)

2015 / rev. 2016

Moderato ♩ = 100

**2** *pizz.*

8

15

23

29

35

**A**

39

43

**B**

51 *a tempo* ♩ = 100  
2 *pizz.*

51 *mp*

57 *arco*

57 *mf* *f*

62

62 *mp* *ff*

68

68 *f*

**C** *Tempo*

73

79 *ord.*

86

91 **D**

98 *ord.* *mp < mf*

107

E

116

123

130

137

143

F

*ff*

*p* < >

150

*p*

ASTAUM

157

162

**G**

168 **Andante** ♩ = 90  
*sul tasto*

176

184

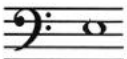

**H**

192 **Ad**  
*ord.*

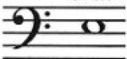

*sub. mf*

203

222

246

*rit.*

A  
X  
M

Ljubljana, 10. VI 2015  
rev. Zgornje Škofije, 22. XII 2016

